

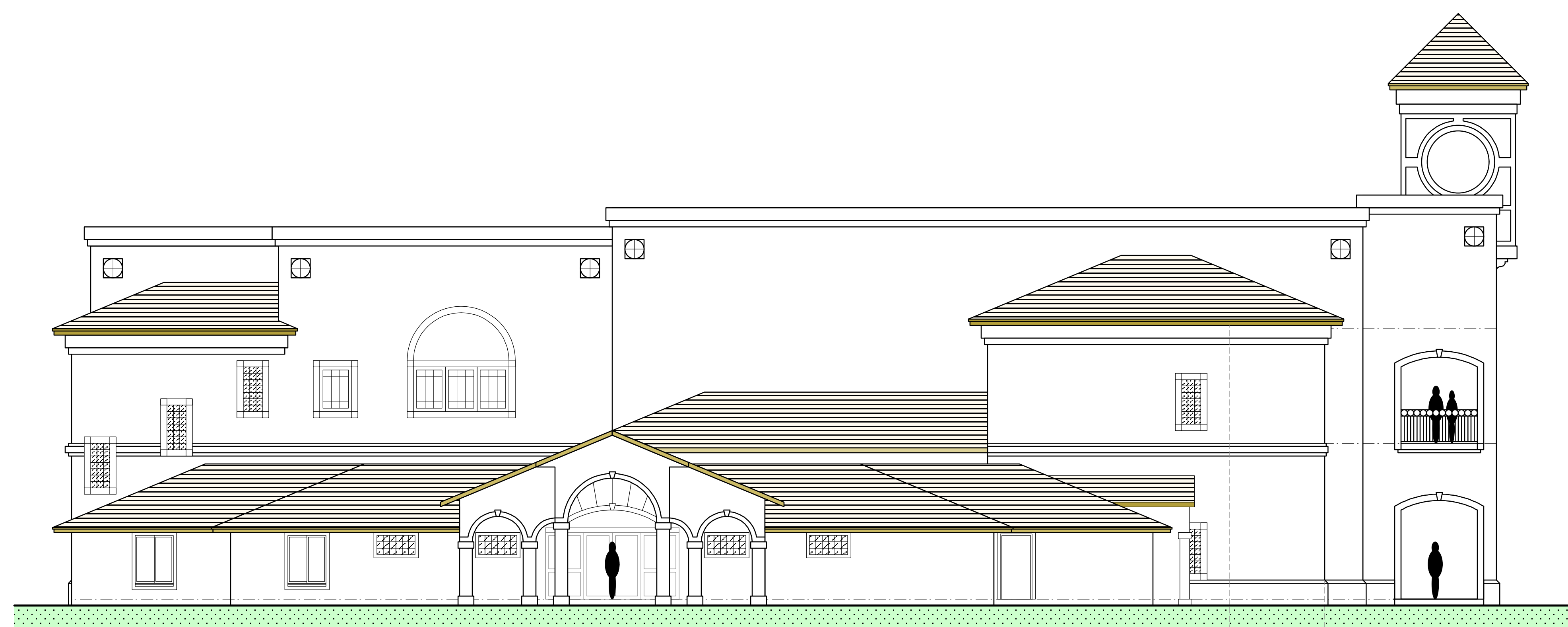

REAR (WEST) ELEVATION

SCALE: 1/8" = 1'-0"



LEFT (SOUTH) ELEVATION

SCALE: 1/8" = 1'-0"

4 / 9 / 2008

EXTERIOR ELEVATIONS

FOR REVIEW ONLY

PUBLIC LIBRARY - TOWN OF LADY LAKE
225 W Guava St, Lady Lake, Florida, 34731

Designed By: James P. Senatore
Drawn By: Chris Zipperer
Drawing No: 2008

1

Design By:
JAMES P. SENATORE, ARCHITECT
State Of Florida Reg # AR 0006808
1317 Sumter Street Leesburg, Florida (352) 787-1121

JAMES P. SENATORE, ARCHITECT
State of Florida
Reg # AR 0006808

Notice: The information on this sheet is the property of James P. Senatore, Architect, State Reg. # 0006808, and is not to be copied in whole or part without the written permission of James P. Senatore, Architect.